GOVERNMENT OF ANGUILLA
Anguilla Statistics Department

Tourism Statistics Summary
September 2025

September 2025/24 ARRIVAL ANALYSIS

Visitors: ↓ -3.5%
Tourists: ↓ -7.2%
Excursionists: ↓ -2.2%

OVERVIEW

September's 2025 visitor arrivals to Anguilla numbered 6,453 arrivals to its shores; a decrease of 3.5% from its corresponding September 2024 figure of 6,690. This period under review is recorded as the second highest number of arrivals, for any September period, to Anguilla over the past 33 years. The highest total number of visitor arrivals was recorded in 2024 with 6,690 and the third highest of 6,398 arrivals in 1994.

This overall decline was experienced in both categories of visitors; stayover and day-trippers, recording decreases when compared to their respective totals in 2024.

The majority (97.5%) of the visitors during this period came with the intention of vacationing, while 2.5% came for business.

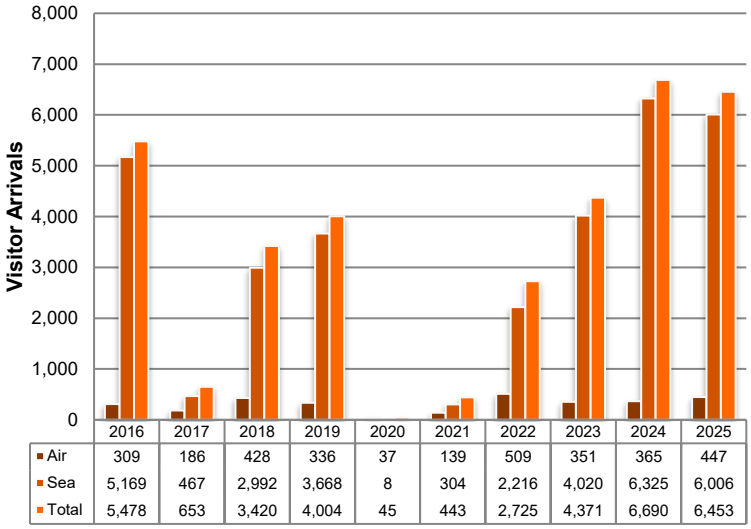

	2016	2017	2018	2019	2020	2021	2022	2023	2024	2025
Air	309	186	428	336	37	139	509	351	365	447
Sea	5,169	467	2,992	3,668	8	304	2,216	4,020	6,325	6,006
Total	5,478	653	3,420	4,004	45	443	2,725	4,371	6,690	6,453

Figure 1: Visitor Arrivals, September 2016 – 2025

PASSENGER MOVEMENT

Passenger arrivals, which include both visitors and residents for September 2025, decreased by 2.1% from its September 2024 figure of 13,155 arrivals to 12,880.

Anguilla's inward passenger movement by sea totalled 11,797 (91.6%) of total passenger arrivals. The Blowing Point terminal welcomed 10,012 (84.9%) of the passenger arrivals who came by sea and the remaining 1,785 (15.1%) arriving at the Sandy Ground terminal. Passenger arrivals by air via Clayton J. Lloyd International Airport accounted for 1,083 (8.4%) of total passenger arrivals.

Departing passenger numbers recorded a decrease of 1.6% from the September 2024 figure of 12,667 to 12,462 in September 2025.

Of the three ports of exit, the two seaports cumulatively accounted for 11,409 (91.6%) of all departures, with the Blowing Point terminal facilitating the movement of 9,609 (84.2%) and Sandy Ground 1,800 (15.8%) passengers.

By air, 1,053 (8.4%) of total passengers departing Anguilla exited through the Clayton J. Lloyd International Airport.

TOURISTS (Stay-Over Visitors)

Tourists (stay-over visitors) to Anguilla for September 2025 totaled 1,676, a decrease of 7.2% from the corresponding 2024 figure of 1,806. A review of the data as far back as 1993 shows that the number of tourist arrivals for September 2025 ranked the tenth (10th) highest for any September period. The highest recorded number of tourists was registered in 2006 with 2,196 and the second highest in 2007 with 1,889 arrivals.

The total number of tourist arrivals for the September 2025 represented a 26.0% share of Anguilla's total visitor arrivals. September represents the end of the 3rd quarter of 2025 and Anguilla has welcomed 87,069 tourists thus far for the year.

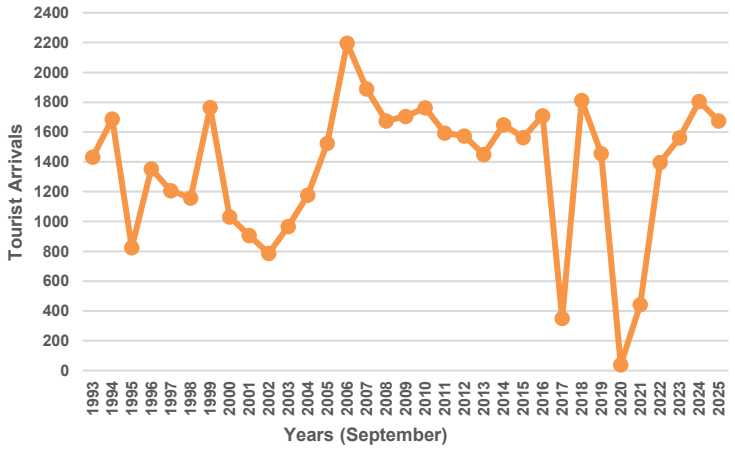

Figure 2: Tourist Arrivals, September 1993 – 2025

Tourists (Stay-Over Visitors) *continued*

The intended average length of stay of tourists for September 2025 decreased to 9.3 days from the 9.5 days in September 2024. The majority of tourist arrivals; 40.0% intended to stay for 1 to 3 days, followed by 24.1% of whom intended to stay for 23 or more days, 23.3% intended to stay for 4 to 7 days, 10.0% intended to stay for 8 – 15 days and 2.6% indicated 16 to 22 days.

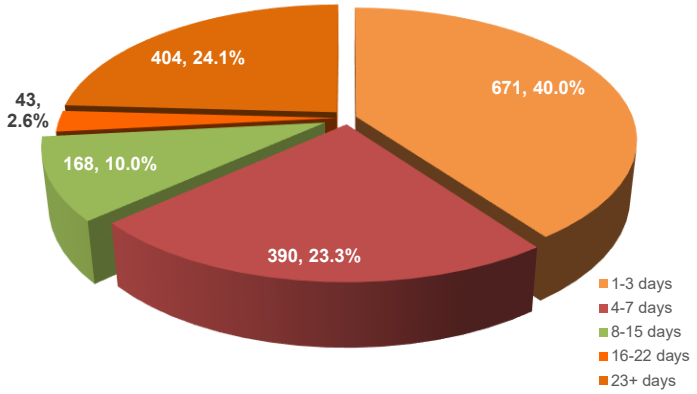

Figure 3: Tourist Arrivals by Intended Length of Stay, September 2025

A review of the ten (10) source markets from which the 1,676 tourists to Anguilla originated, showed six (6) recording a decline, one remaining constant and three increasing. The largest number of arrivals recorded was from Anguilla's main source market, the 'USA', with a 32.9% (552) share of the total. The 'Caribbean' and 'UK' source markets followed with shares of 29.7% (497) and 8.8% (147) respectively. The source markets that showed increases were the 'U.K.', 'Caribbean', 'USA', with 8.9%, 5.5% and 3.0% respectively and the 'Other Europe' market remained the same.

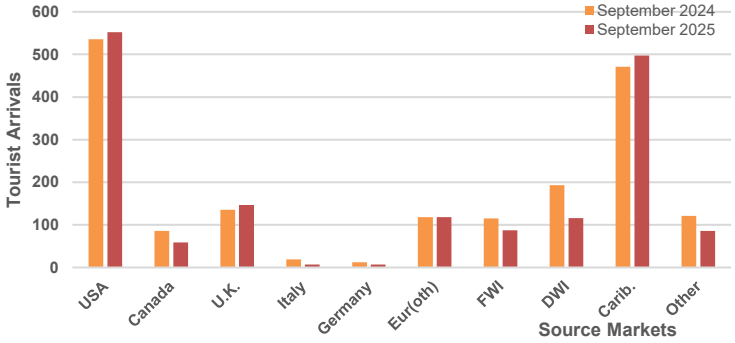

Figure 4: Tourist Arrivals by Country of Residence, September 2024 & 2025

EXCURSIONISTS (Day Trippers)

Excursionist arrivals for this period under review, September 2025 totaled 4,777, a decrease of 2.2% over the corresponding September 2024 figure of 4,884 arrivals. This figure under review was recorded as the second highest ranked September number of excursionist arrivals total for any September period within the past 33 years, for which there is data. The highest and third ranked September figures were recorded in the years 2024 and 1994 with 4,884 and 4,710 arrivals respectively. This type of visitor accounted for 74.0% of total visitors to the island during this period.

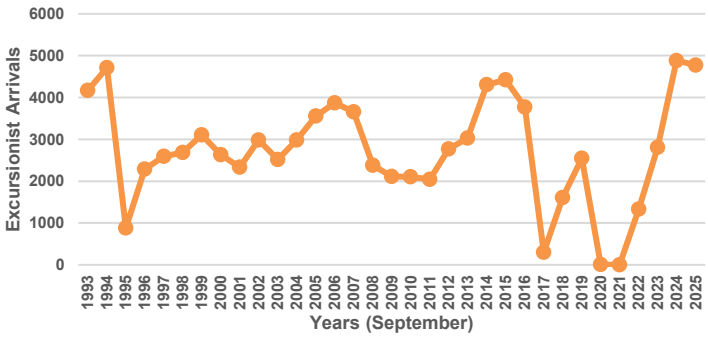

Figure 5: Excursionist Arrivals, September 1993 - 2025

A review of data for this type of visitor showed that four (4) source markets showed decreases, contributing to the overall decline in the total arrivals for this type of visitor. The largest percentage share, 65.0% of excursionist arrivals, during this period under review, originated out of the 'USA', with 3,105. The 'Caribbean' and 'Other Europe' markets followed with respective shares of 8.7% (417) and 6.8% (323). Arrivals from the 'Other European' market registered the largest decline with 39.7%.

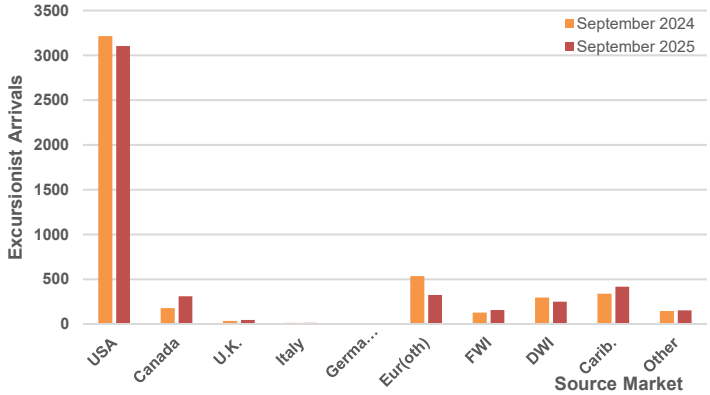

Figure 6: Excursionist Arrivals by Country of Residence, September 2024 & 2025

This report, along with other Tourism Data, is available at the Government of Anguilla Statistics Department's website:
http://statistics.gov.ai/StatisticsDept/Tourism2_4_5

ANGUILLA STATISTICS DEPARTMENT
P.O.BOX 60 | THE VALLEY | ANGUILLA
BRITISH WEST INDIES
Telephone: + (264) 497-5731 | + (264) 497-2451 Ext 1860
Email: statistics@gov.ai
'Sound Statistics for Sustainable Development'